

TYPE	NO.	AREA	NO.	AREA
1	1	10000	1	10000
2	2	20000	2	20000
3	3	30000	3	30000
4	4	40000	4	40000
5	5	50000	5	50000
6	6	60000	6	60000
7	7	70000	7	70000
8	8	80000	8	80000
9	9	90000	9	90000
10	10	100000	10	100000

SCHEDULE OF COSTS & WORK

1. ALL DIMENSIONS ARE IN MM.
2. THE CLIENT SHALL BE RESPONSIBLE FOR OBTAINING ALL NECESSARY PERMITS AND APPROVALS FROM THE LOCAL AUTHORITIES.
3. THE CLIENT SHALL BE RESPONSIBLE FOR OBTAINING ALL NECESSARY PERMITS AND APPROVALS FROM THE LOCAL AUTHORITIES.
4. THE CLIENT SHALL BE RESPONSIBLE FOR OBTAINING ALL NECESSARY PERMITS AND APPROVALS FROM THE LOCAL AUTHORITIES.
5. THE CLIENT SHALL BE RESPONSIBLE FOR OBTAINING ALL NECESSARY PERMITS AND APPROVALS FROM THE LOCAL AUTHORITIES.
6. THE CLIENT SHALL BE RESPONSIBLE FOR OBTAINING ALL NECESSARY PERMITS AND APPROVALS FROM THE LOCAL AUTHORITIES.
7. THE CLIENT SHALL BE RESPONSIBLE FOR OBTAINING ALL NECESSARY PERMITS AND APPROVALS FROM THE LOCAL AUTHORITIES.
8. THE CLIENT SHALL BE RESPONSIBLE FOR OBTAINING ALL NECESSARY PERMITS AND APPROVALS FROM THE LOCAL AUTHORITIES.
9. THE CLIENT SHALL BE RESPONSIBLE FOR OBTAINING ALL NECESSARY PERMITS AND APPROVALS FROM THE LOCAL AUTHORITIES.
10. THE CLIENT SHALL BE RESPONSIBLE FOR OBTAINING ALL NECESSARY PERMITS AND APPROVALS FROM THE LOCAL AUTHORITIES.

SPECIFICATION OF BUILDING

1. ALL DIMENSIONS ARE IN MM.
2. THE CLIENT SHALL BE RESPONSIBLE FOR OBTAINING ALL NECESSARY PERMITS AND APPROVALS FROM THE LOCAL AUTHORITIES.
3. THE CLIENT SHALL BE RESPONSIBLE FOR OBTAINING ALL NECESSARY PERMITS AND APPROVALS FROM THE LOCAL AUTHORITIES.
4. THE CLIENT SHALL BE RESPONSIBLE FOR OBTAINING ALL NECESSARY PERMITS AND APPROVALS FROM THE LOCAL AUTHORITIES.
5. THE CLIENT SHALL BE RESPONSIBLE FOR OBTAINING ALL NECESSARY PERMITS AND APPROVALS FROM THE LOCAL AUTHORITIES.
6. THE CLIENT SHALL BE RESPONSIBLE FOR OBTAINING ALL NECESSARY PERMITS AND APPROVALS FROM THE LOCAL AUTHORITIES.
7. THE CLIENT SHALL BE RESPONSIBLE FOR OBTAINING ALL NECESSARY PERMITS AND APPROVALS FROM THE LOCAL AUTHORITIES.
8. THE CLIENT SHALL BE RESPONSIBLE FOR OBTAINING ALL NECESSARY PERMITS AND APPROVALS FROM THE LOCAL AUTHORITIES.
9. THE CLIENT SHALL BE RESPONSIBLE FOR OBTAINING ALL NECESSARY PERMITS AND APPROVALS FROM THE LOCAL AUTHORITIES.
10. THE CLIENT SHALL BE RESPONSIBLE FOR OBTAINING ALL NECESSARY PERMITS AND APPROVALS FROM THE LOCAL AUTHORITIES.

CERTIFICATE OF OWNER

WE HEREBY CERTIFY THAT THE INFORMATION CONTAINED IN THIS DOCUMENT IS TRUE AND CORRECT TO THE BEST OF OUR KNOWLEDGE AND BELIEF.
SIGNED: _____
DATE: _____

DECLARATION OF ARCHITECT

I, _____, ARCHITECT, DO HEREBY CERTIFY THAT THE INFORMATION CONTAINED IN THIS DOCUMENT IS TRUE AND CORRECT TO THE BEST OF MY KNOWLEDGE AND BELIEF.
SIGNED: _____
DATE: _____

DECLARATION OF STRUCTURAL ENGINEER

I, _____, STRUCTURAL ENGINEER, DO HEREBY CERTIFY THAT THE INFORMATION CONTAINED IN THIS DOCUMENT IS TRUE AND CORRECT TO THE BEST OF MY KNOWLEDGE AND BELIEF.
SIGNED: _____
DATE: _____

DECLARATION OF MECHANICAL ENGINEER

I, _____, MECHANICAL ENGINEER, DO HEREBY CERTIFY THAT THE INFORMATION CONTAINED IN THIS DOCUMENT IS TRUE AND CORRECT TO THE BEST OF MY KNOWLEDGE AND BELIEF.
SIGNED: _____
DATE: _____

DECLARATION OF ELECTRICAL ENGINEER

I, _____, ELECTRICAL ENGINEER, DO HEREBY CERTIFY THAT THE INFORMATION CONTAINED IN THIS DOCUMENT IS TRUE AND CORRECT TO THE BEST OF MY KNOWLEDGE AND BELIEF.
SIGNED: _____
DATE: _____

DECLARATION OF CIVIL ENGINEER

I, _____, CIVIL ENGINEER, DO HEREBY CERTIFY THAT THE INFORMATION CONTAINED IN THIS DOCUMENT IS TRUE AND CORRECT TO THE BEST OF MY KNOWLEDGE AND BELIEF.
SIGNED: _____
DATE: _____

DECLARATION OF GEO-TECHNICAL ENGINEER

I, _____, GEO-TECHNICAL ENGINEER, DO HEREBY CERTIFY THAT THE INFORMATION CONTAINED IN THIS DOCUMENT IS TRUE AND CORRECT TO THE BEST OF MY KNOWLEDGE AND BELIEF.
SIGNED: _____
DATE: _____

DECLARATION OF PLANNING ENGINEER

I, _____, PLANNING ENGINEER, DO HEREBY CERTIFY THAT THE INFORMATION CONTAINED IN THIS DOCUMENT IS TRUE AND CORRECT TO THE BEST OF MY KNOWLEDGE AND BELIEF.
SIGNED: _____
DATE: _____

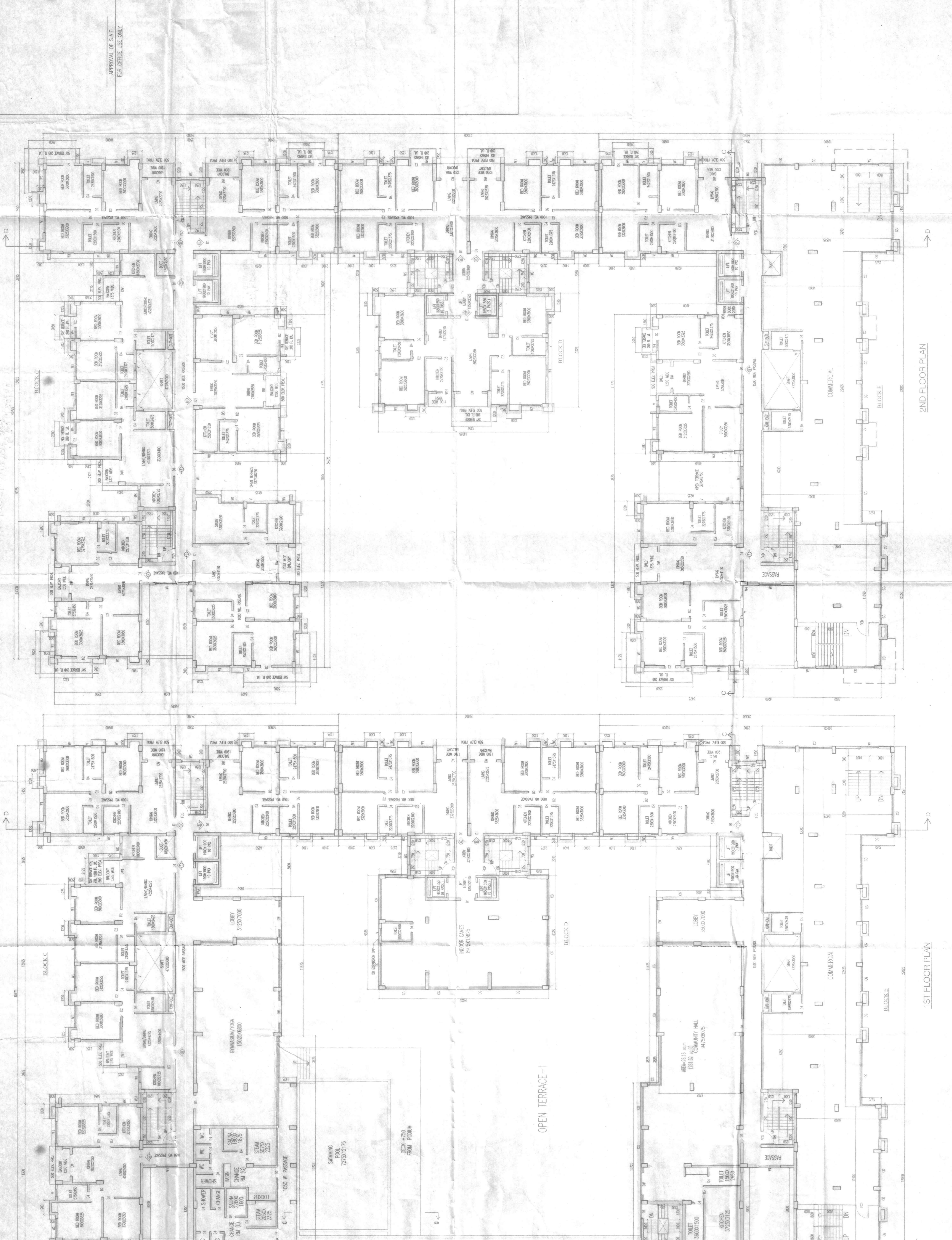

NO.	SCALE	DATE	BY	CHKD.	NO.	SCALE	DATE	BY	CHKD.
1	1:100	2023/10/10	JK	JK	1	1:100	2023/10/10	JK	JK
2	1:200	2023/10/10	JK	JK	2	1:200	2023/10/10	JK	JK
3	1:300	2023/10/10	JK	JK	3	1:300	2023/10/10	JK	JK
4	1:400	2023/10/10	JK	JK	4	1:400	2023/10/10	JK	JK
5	1:500	2023/10/10	JK	JK	5	1:500	2023/10/10	JK	JK
6	1:600	2023/10/10	JK	JK	6	1:600	2023/10/10	JK	JK
7	1:700	2023/10/10	JK	JK	7	1:700	2023/10/10	JK	JK
8	1:800	2023/10/10	JK	JK	8	1:800	2023/10/10	JK	JK
9	1:900	2023/10/10	JK	JK	9	1:900	2023/10/10	JK	JK
10	1:1000	2023/10/10	JK	JK	10	1:1000	2023/10/10	JK	JK

PARTY'S COPY

Valid Up to 10/31/2022.
 APPROVED
 Birmingham Municipal Corporation
 Planning Department
 Building Plan Section
 No. 196146-17 (2) (R)
 Date: 10/25/2022

1. Conditions shall have to be observed.
2. No washing of water shall be made, except on the ground, without consent.
3. In no case shall water be allowed to flow into any gutter or through any yard.
4. Plans showing internal sewer system and water supply lines have to be separately submitted.
5. Before starting any construction it should be approved by the Corporation and all the conditions as prescribed in the plan shall be observed.
6. Road and footpath shall not be encroached upon.
7. Approval is granted for the above.

CHUCKY
 Executive Engineer
 Birmingham Municipal Corporation

- Plumbing Department
- Properly covering all the entry material should be in like cement bags, sand, lime & stone.
 - Plastering, brickwork, concrete work, etc., to be done.
 - Washing the wheels of vehicles leaving the site, if they are carrying mud or waste.
 - Putting up road barriers around the site.
 - Property covering trucks & vehicles that enter and leave the site during building materials and building material.
 - Cleaning and watering the road and footpath adjacent to the site at frequent intervals.
 - Being careful not to allow water when using stone cutting, air making the working area wet.
 - Not to burn waste materials at the site which causes smoke containing carbon monoxide and a range of poisonous substances.

RENEWED
 UP TO 10/31/2022
 CHUCKY
 Executive Engineer
 Birmingham Municipal Corporation

CHUCKY
 Executive Engineer
 Birmingham Municipal Corporation